

- i. Location within designated rural node
- ii. Location within public and private rural settlements
- iii. Near/abutting designated rural activity route
- iv. Compliance with the policies/guidelines according to section 8.5 for the following land uses: Holiday accommodation, Rural Housing (off-farm and on-farm), Tourism and recreation, Rural business, Rural industry, Community facilities, Infrastructure (bulk)

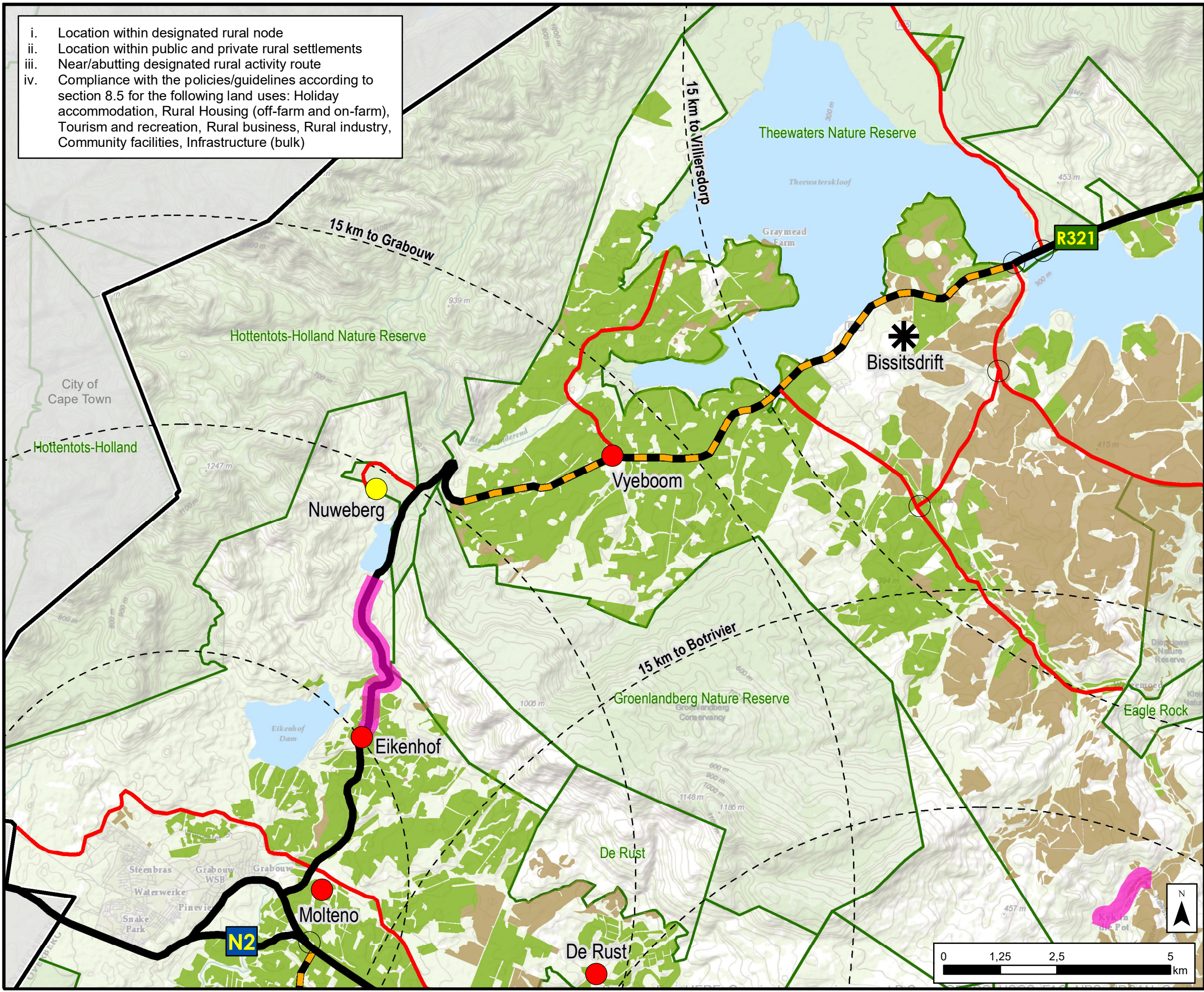

# THEEWATERSKLOOF

## SPATIAL DEVELOPMENT

### FRAMEWORK

#### RDA 1: VYEBOOM & ENVIRONS

##### NODES / SETTLEMENTS

- Rural Settlement (Private)
- Rural Settlement (Public)

##### ROUTES

- Main Intesection
- Main Mobility Route
- Rural Route
- Scenic Routes

##### PROTECTED NATURAL AREAS



##### AGRICULTURE

- Dryland Cultivation
- Horti culture and Viti culture

##### PROPOSALS

- ✱ Proposed Rural Node
- Rural Activity Route

REF: J:\GIS\PROJECTS\THEEWATERSKLOOF\SDF\_2019\Plans

COMPILED BY: A ELLIS

##### INDEMNITY

URBAN DYNAMICS MAKES NO WARRANTY OF ANY KIND, EXPRESSED OR IMPLIED, WITH REGARD TO THE DATA AND SHALL NOT BE HELD LIABLE IN ANY EVENT FOR ANY INCIDENTAL OR CONSEQUENTIAL DAMAGES IN CONNECTION WITH OR ARISING OUT OF THE USE OF THIS DATA. THE DATA REMAINS THE SOLE PROPERTY OF THE CLIENT AND MAY ONLY BE USED FOR THE PURPOSES OF A PROJECT WITH THE PRIOR WRITTEN APPROVAL OF THE CLIENT.

|            |               |        |
|------------|---------------|--------|
| DATE:      | AUGUST 2019   | CLIENT |
| SCALE:     | SEE LINESCALE |        |
| PLAN NO:   | 5.2           |        |
| FILE NAME: |               |        |

